

**NOTE:**  
Construction documents for the existing building are available for review at the office of the architect.

**GENERAL NOTES - DEMOLITION**

- 1 All dashed items are to be demolished unless noted otherwise, all solid lined items are to remain.
- 2 Refer to sheet A3.2 for additional demolition requirements.
- 3 Remove all existing splash blocks & tie downspouts to new drain system per C 1.0.
- 4 Refer to Landscaping, Civil Engineering, Structural, Plumbing, Mechanical, Electrical and Lighting drawings for specific demolition requirements for these disciplines.

**KEYNOTES - DEMOLITION**

- 1 Remove existing structure, including roof, walls, floor slabs (unless noted otherwise), footings and utility systems. Cap all utilities as shown on Electrical and Mechanical drawings.
- 2 Remove top portion of existing basement walls to level indicated on Structural Drawings. Concrete floor slab in basement to be broken up and left in place per soils report.
- 3 Remove existing quarry tile flooring & grout to structural slab, and quarry tile base.
- 4 Salvage stone veneer for reuse in new construction. Stone determined to be unsuitable for reuse shall be removed from site. All stone veneer to be removed in new Lobby Area. Refer to A3.5, A.6.1, 9/AD.1 for extents of work.
- 5 Remove existing cast stone wall cap Re: 9/AD.4
- 6 Existing quarry tile base to remain.
- 7 Remove existing stone walls and concrete walks in this area.
- 8 Refer to landscaping drawings for plantings to be moved in this area.
- 9 Remove existing door, frame to remain.
- 10 Remove existing door and frame, salvage per note # 16.
- 11 General limits of architectural demolition.
- 12 Remove existing slate tile & prep surface for new slate to match interior slate.
- 13 Remove pendant light fixtures and store per note # 16.
- 14 Remove & store pulpit / prepare for remodel & reuse.
- 15 Remove & store lectern per note # 16.
- 16 Deliver salvaged items to Physical Plant, 3015 E. 8th Street.
- 17 Remove and store pews per note # 16. Contractor shall reinstallation pews after refinishing. Refinishing of pews under separate contract.

**PROJECT**  
REMODEL AND ADDITION TO:  
**SHARP CHAPEL**  
**Sharp Memorial Chapel**  
THE UNIVERSITY OF TULSA  
600 SOUTH COLLEGE AVENUE  
TULSA, OKLAHOMA 74104

**ARCHITECT**  
**BRIAN LLOYD FREESE ARCHITECTURE**  
6144 S. LEWIS  
SUITE 200  
TULSA, OKLAHOMA  
74139-1001  
TELEPHONE  
918.744.7867

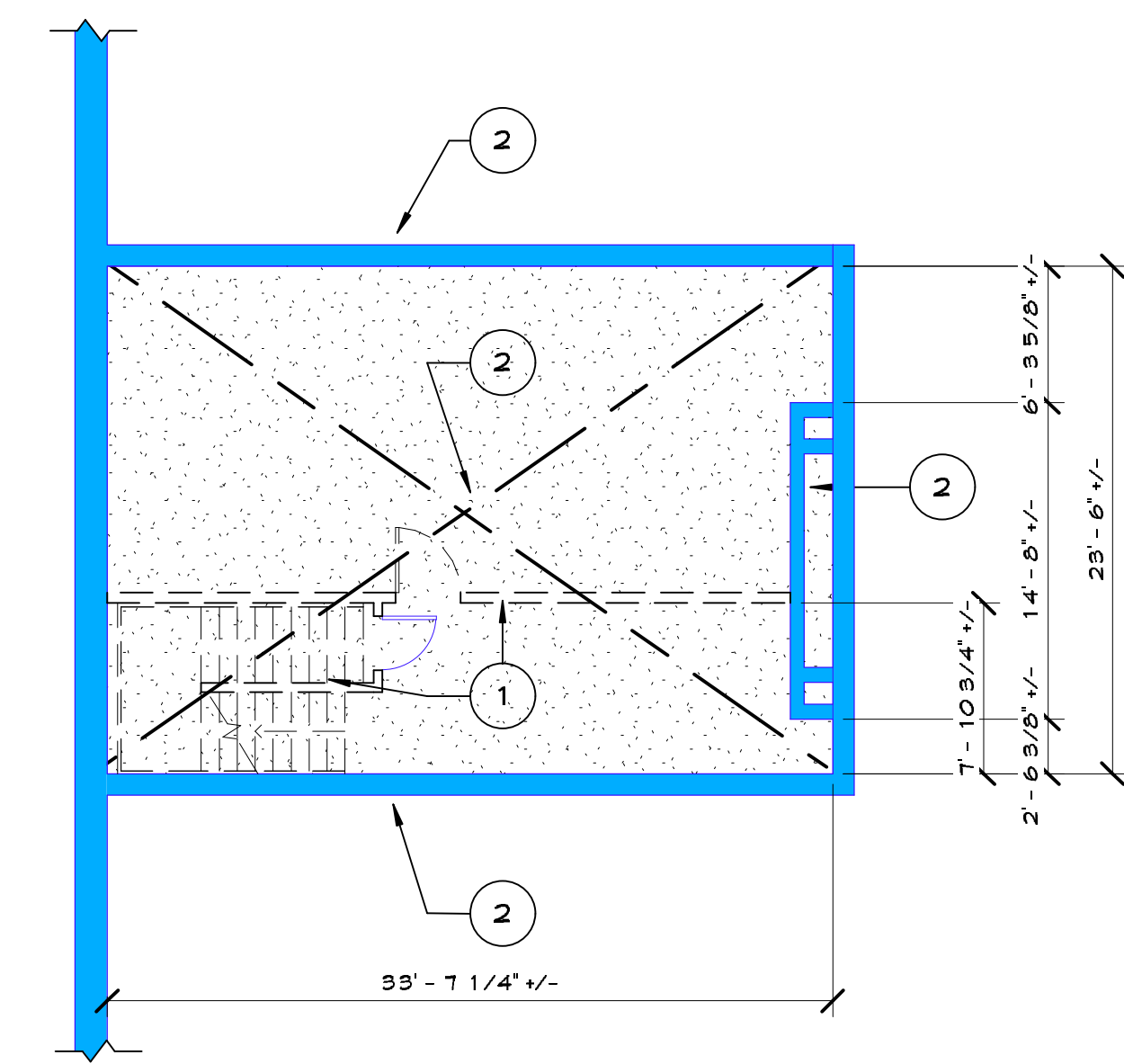

**1** EXISTING BASEMENT DEMO PLAN  
1/8" = 1'-0"

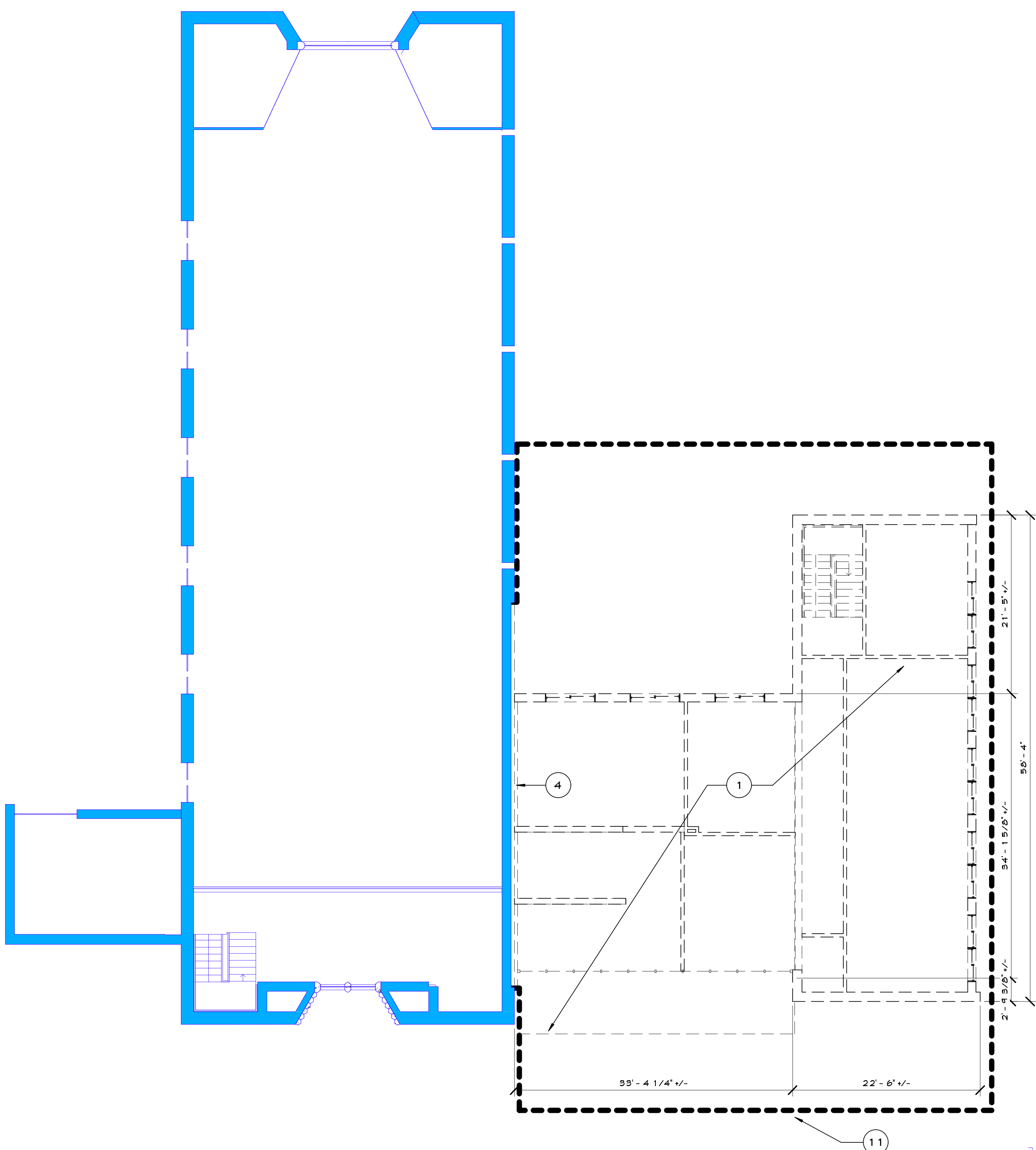

**3** LEVEL 2 DEMO PLAN  
1/8" = 1'-0"

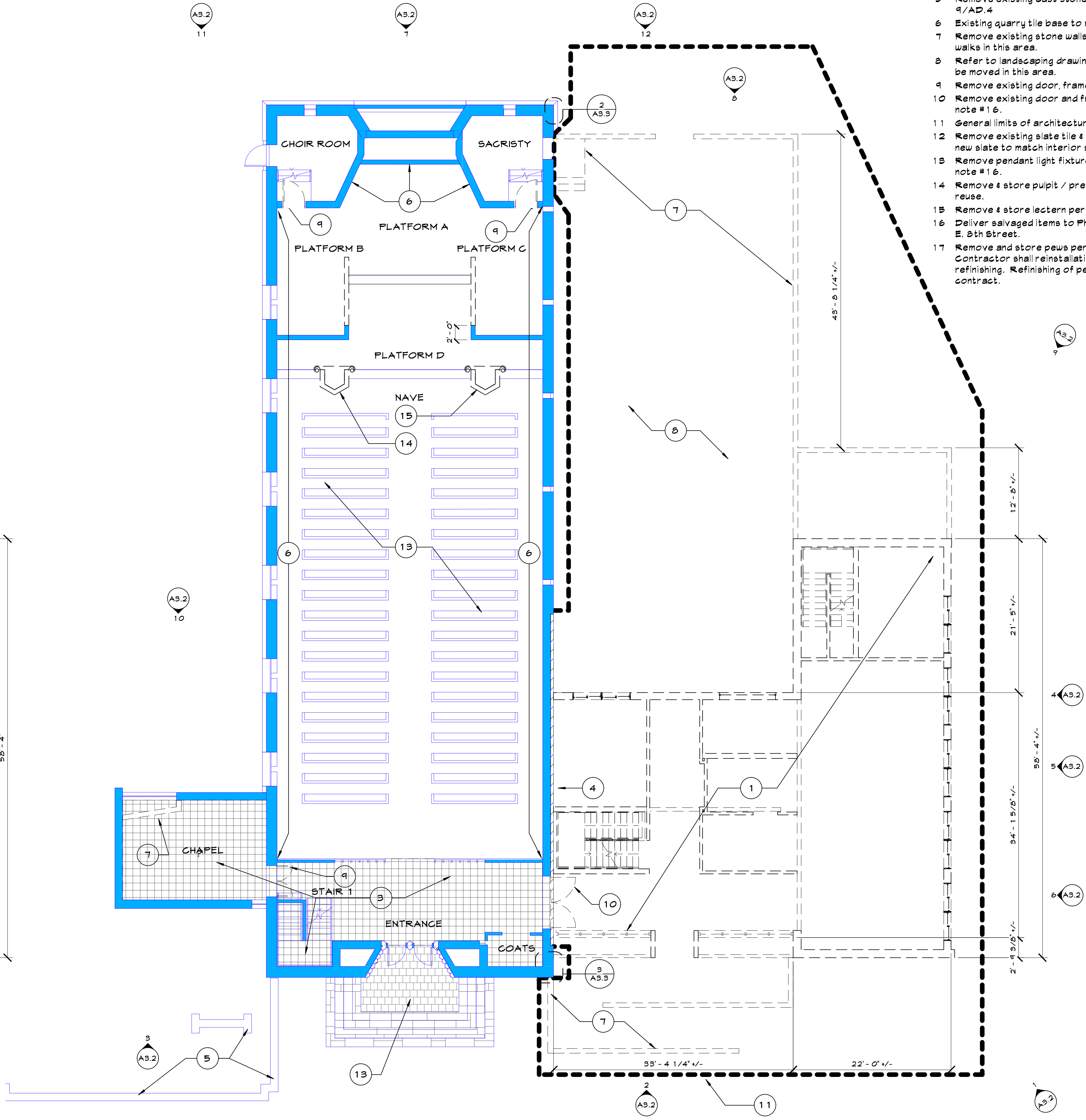

**2** LEVEL 1 DEMO PLAN  
1/8" = 1'-0"

SCALE

APPROVAL / DATE

KEY PLAN

DRAWN BY  
DF / CT / G.M.V. / J.M.S.

SCALE  
1/8" = 1'-0"

DATE  
11/08/02

REVISED  
11/08/02

PROJECT NO.  
0101

FILE NAME

PAGE  
DEMOLITION PLANS